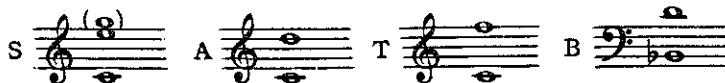

## Gonna Build A Mountain

S.A.T.B.

Arranged by  
Norman LeydenWords and Music by  
LESLIE BRICUSSE  
and ANTHONY NEWLEY

Moderate tempo with a steady beat (about  $\text{♩} = 104$ )

Soprano  
Alto

Tenor  
Bass

Moderate tempo with a steady beat (about  $\text{♩} = 104$ )

Fiano

*f* unison A

Gon-na Build A Moun-tain From a lit-tle hill.

*f* unison

A

© Copyright 1961 by ESSEX MUSIC LTD., London, England  
LUDLOW MUSIC, INC., New York, N.Y. controls all rights for the U.S.A., Canada and South America  
International Copyright Secured Made in U. S. A.

All rights reserved including Public Performance for Profit

Any arrangement or adaptation of this composition without the consent of the owner is an infringement of copyright

Gon-na Build A Moun-tain least I hope I will.

Gon-na Build A Moun-tain Gon-na build it high I don't know

*unison*

*unison*

how I'm gon-na do it, on-ly know I'm gon-na try.

*p* B

Gon-na build a day-dream From a lit-tle

*p* Gon-na build a day-dream

hope. Gon-na push that day-dream up the moun-tain

From a lit-tle hope. Gon-na push that day-dream

slope. Gon-na build a day-dream Gon-na see it through.

up the moun-tain slope.

*unison*

Gon-na Build A Moun-tain and a day-dream, gon-na make 'em both come true.

*unison*

*mf*

doot doo doot doot

Gon-na build a heav-en From a lit-tle

*mf*

doot doo doot doot doot doo doot doot

hell. Gon-na build a heav-en and I know darn well

doot. If I build my moun-tain with a lot of care And take my

*unison*

dream up the moun-tain heav-en-'ll be wait-ing there.

When I've built that heav-en as I will some day

*Slowly* **D** *p*

*Solo or unison*  
*mp*

And the Lord sends Ga-briel to take me a - way, Wan-na fine young

ah ah  
son to take my place. I'll leave a son in my heav-en on

(With the Lord's good grace.)  
earth, with the Lord's good grace. Gon-na build, gon-na build, gon-na build, gon-na

*rit.* *A tempo* *p*  
*p unison*

*unison* E *ff*

I'm gon - na build. Gon-na Build A Moun-tain

*f* *ff*

build, gon - na build.

From a lit-tle hill, Gon-na Build A Moun-tain I hope I

*unison*

will, Gon-na Build A Moun-tain — Gon-na build it high. I don't know

*unison*

how I'm gon-na do it, on-ly know I'm gon-na try. On-ly know I'm gon-na

*mf*

*mf*

try. On-ly know I'm

*p* *f*

On-ly know I'm gon - na try.

*p* *f*

gon - na try.

*ff* *ff*

*ff*